Sports

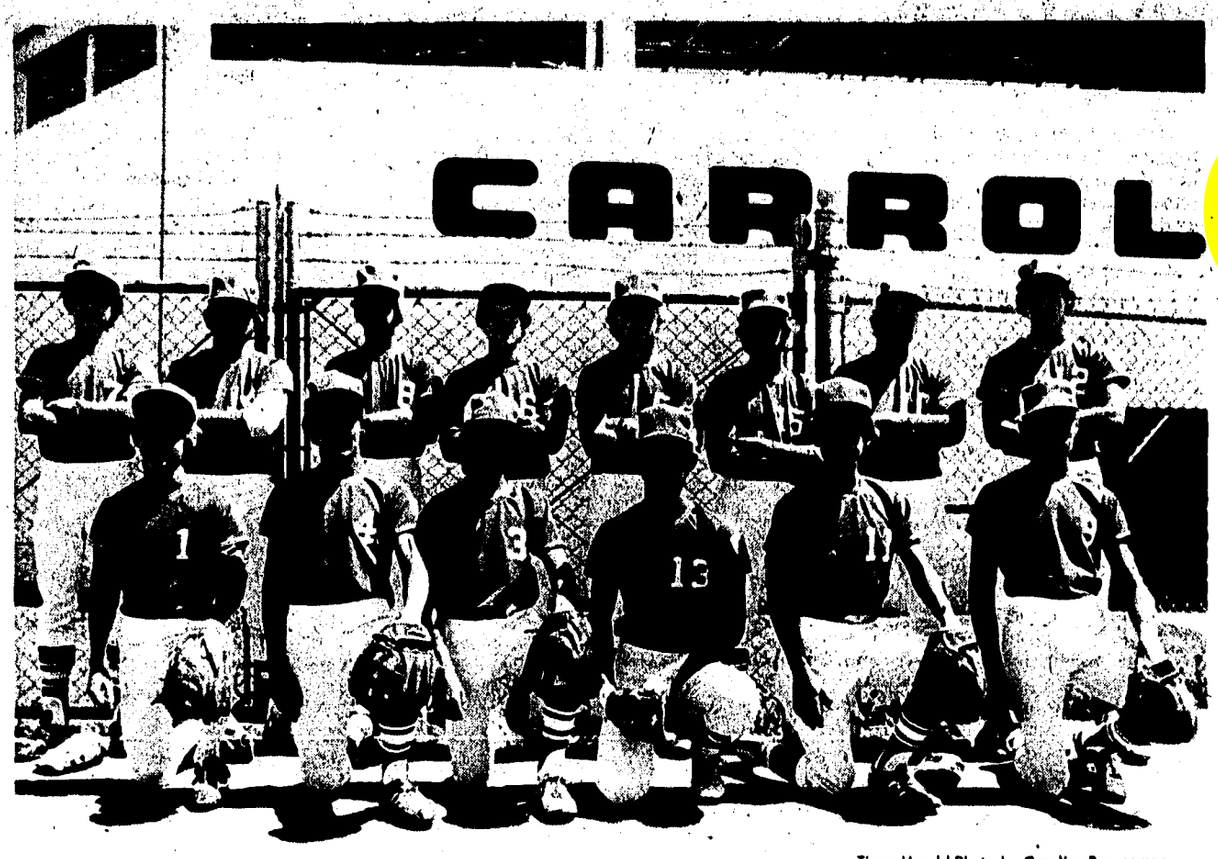

Times Herald Photo by Caroline Bruggeman

Senior all-stars split

The Carroll Senior Little League all-stars split in two games Saturday at Denison in district play. Front row from Left, Rob Mosher, Ken Murray, Randy Frakes, Greg Wiederin, Tom Kasperbauer and Terry Thobe. Back row from left, Roch Hannasch, Scott Boulware, Jeff Louis, Brad Kanne, Mike Brincks, Dale Oswald, Russ Tigges and Jeff Dostal. The Seniors play Tuesday night at Denison at 8 p.m.

Breda advances with 8-5 win over Carroll

BY DENNIS O'GRADY
Sports Editor

Mark Buelt's single with two out in the top of the sixth inning broke a 5-5 deadlock and St. Bernard of Breda went on to score an 8-5 Class A sectional semi-final victory over Carroll here Friday night.

After Buelt's single drove in Kenny Kennebeck which proved to be the winning run, Brian Nieland lashed a two-run single to left to add insurance as Dale Lesle's Bobcats picked up their 20th win of the season against only six setbacks.

Lesle will send his club against Lytton in the title game at Carroll Stadium tonight, beginning at 8 p. m.

Buelt also played a key role on the mound for the Bobcats who already owned two triumphs over the Tigers this season.

Buelt relieved starting pitcher Andy Kennebeck in the fourth. In that inning, Buelt gave up an rbi single, but then settled down to tame the Tigers who finish their campaign at 5-19.

Over the final four innings, Buelt gave up four hits and fanned four to get the win.

Breda jumped out to a 2-0 lead early as they scored a run in the first on two Carroll errors and got a run in the second on Kenny Kennebeck's double down the right field line that chased home Ken Koster who had singled.

But Carroll fought back repeatedly and didn't look like a team that had lost a lot of games. They deserve a pat on the back.

The Tigers tied it in the bottom of the second as Scott Forbes laid down a bunt. On the play, Andy Kennebeck tried to get a force out at third, but his throw was wild and losing pitcher Scott Hackett scored. Then a bases loaded walk to Jim White scored Jason Sanford.

John Dirkx saved Carroll a run in the third as he made an outstanding over the shoulder catch of a ball hit by Nieland.

But in the fourth, Breda made it 5-2 as Dave Heisterkamp unloaded a three-run double to left center.

Carroll came back as an error, a walk to White and a single by Roger Bock loaded the bases in the fourth.

Chris Wilkins' ground out then scored one run. Duane Onken then slammed a single to left to score another run and Sanford's two-out single chased home Bock to tie it at 5-5.

The Tigers got another outstanding defensive play in the top of the fifth that got Hackett out of a jam.

With Nieland, who had doubled on at second, Dan Dirkx hit a sharp grounder to Onken at first who made a diving stop and beat the runner to first to end the frame.

But then the Bobcats won it in the sixth and Carroll never threatened again after having scoring opportunities go by the wayside in several other innings.

In suffering the loss, Hackett pitched well in the muggy heat. He scattered nine hits and struck out eight.

BOX SCORE:
Breda

	AB	R	H	BI
K. Kennebeck, 2B	3	2	1	1
D. Heisterkamp, C	5	1	1	3
Buelt, CF-P	4	0	2	1
Da. Boeckman, PR	0	1	0	0
A. Kennebeck, P-CF	2	0	0	0
Nieland, 3B	4	0	2	2
Wessling, SS	4	0	0	0
Dirkx, LF	4	1	0	0
De. Boeckman, 1B	0	0	0	0
G. Heisterkamp, DH	3	1	1	0
Koster, RF	3	2	2	0
Totals	32	8	9	7

Carroll

	AB	R	H	BI
Bock, C	4	1	1	0
Wilkins, CF	4	0	0	1
Onken, 1B	3	0	1	1
Hackett, P	4	1	2	0
Sanford, RF	2	1	1	1
Forbes, LF	3	0	1	0
Petersen, SS	3	0	1	0
Dirkx, 2B	3	1	0	0
White, 3B	2	1	0	1
Totals	28	5	7	4

By Innings:

Breda	110	303	0-8
Carroll	020	300	0-5

Errors — Breda 2, Carroll 4.
Left on Base — Breda 8, Carroll 10.
Doubles — K. Kennebeck, D. Heisterkamp, Nieland (B), Hackett (C).
Pitching Summary:

	IP	H	BB	SO	R	ER
A. Kennebeck	3	3	5	3	4	2
Buelt (WP)	.4	4	0	4	1	1
Hackett (LP)	7	9	4	8	8	6

Carroll Seniors split at Denison

BY DENNIS O'GRADY
Sports Editor

DENISON—The Carroll Senior Little League all-stars, coached by John Adams and Brad Tharp, split two games here Saturday afternoon in District One action.

Carroll won their opener—11-5, banging out 10 hits to beat Denison, but then lost to a fine Jefferson club, 7-3, as they only mustered four hits.

Carroll now faces an uphill battle in the double-elimination tournament. They will play the Denison-Atlantic winner here Tuesday night at 8 p. m. at the high school diamond.

Denison Game

Mike Brincks, pitcher Dale Oswald and Terry Thobe led the way.

Brincks had three hits, scored twice and drove in five runs; Oswald had two hits and drove in three runs and Thobe had three hits and scored one.

Carroll broke open a tight game with a seven-run sixth inning that put them ahead 11-3.

Brincks had the big blow in the frame, a three-run double. Brad Kanne added a run-scoring single and Scott Boulware with a walk and Oswald with a fielder's choice also drove in runs.

Trailing 3-2 heading into the fifth, Carroll got the lead for good as Brincks tied the game with a rbi single and then Oswald doubled home a run.

The all-stars took a 1-0 lead in the first frame as Brincks singled home Greg Wiederin.

Denison, which had beaten Glenwood, 21-0, in their first game, then took a 2-1 lead in the second, but Carroll tied it in the third on a single by Oswald.

Oswald scattered six hits and struck out five in going the distance on the mound.

Bryan Woodward led Denison's offense with three hits, including a two-run double in the seventh.

Jefferson Game

Jefferson's Dean Teeples pitched a four-hitter and the winners used a four-run third inning to take the lead for good in staying unbeaten in the tournament.

Three base hits, the last one by Andy Knight gave Jefferson a 1-0 lead in the top of the first off of Carroll hurler Brincks.

The winners made it 2-0 in the top of the second on Eric Strawn's sacrifice fly.

Carroll then grabbed a 3-2 lead in the bottom of the second as Thobe and Jeff Dostal walked. Tom Kasperbauer then slammed a two-run double down the left field line.

Kaspebauer then later scored with two outs on a single by Oswald.

Three walks by Brincks, an error led to Carroll's downfall in the third as Jefferson scored four times for a 6-3 lead.

Carroll never seriously threatened again and Jefferson got a final run in the sixth as Craig Ladd singled and scored later on Dana Draisey's sacrifice fly to right.

BOX SCORE:
Carroll

	AB	R	H	BI
Frakes, 2B	3	0	0	0
Mosher, 2B	2	0	0	0
Dostal, 1B	0	0	0	0
Wiederin, CF	2	1	0	0
Kanne, CF	1	1	1	1
Boulware, C	3	3	1	1
Brincks, SS-2B	4	2	3	5
Oswald, P	4	0	2	3
Tigges, LF	2	1	0	0
Hannasch, RF	2	1	0	0
Kasperbauer, RF	1	0	0	0
Thobe, 1B-3B	4	1	3	0
Murray, 3B-SS	3	1	0	0
Totals	31	11	10	10

Denison

	AB	R	H	BI
Kwasnik, C	4	0	1	4
Francois, P-LF	3	0	0	0
Koch, 3B-RF	4	1	1	0
Erps, CF	3	0	0	0
Mendlik, SS	2	1	0	0
Woodward, LF-P	4	1	3	2
Pudenz, 2B	1	1	0	0
Ray, 1B	1	0	0	0
A. Peterson, RF	2	0	1	1
Rowedder, 3B	1	0	0	0
S. Peterson, 1B	1	1	0	0
Biersdorf, 2B	1	0	0	0
Totals	27	5	6	4

By Innings:

Carroll	101	027	0-11
Denison	021	000	2-5

ERRORS — Carroll 6, Denison 2.
LEFT ON BASE — Carroll 5, Denison 9.
DOUBLES — Brincks 2, Oswald (C). Koch, Woodward (D).
TRIPLES — Boulware (C).
Pitching Summary:

	IP	H	BB	SO	R	ER
Oswald (WP)	7	6	6	5	5	4
Francois (LP)	5	6	5	6	8	7
Woodward	2	4	1	3	3	3

BOX SCORE:
Jefferson

	AB	R	H	BI
Miner, SS	3	2	1	0
Ladd, 2B	3	1	3	0
Knight, RF	3	1	1	1
Draisey, 1B	3	0	0	1
Rohovit, C	3	1	1	1
McPherson, CF	3	1	0	0
Burkhardt, LF	3	1	0	0
Teeples, P	3	0	1	1
Strawn, 3B	3	0	1	1
Totals	27	7	8	5

Carroll

	AB	R	H	BI
Oswald, SS	4	0	1	1
Kanne, CF	2	0	0	0
Wiederin, CF	2	0	0	0
Boulware, C	2	0	1	0
Brincks, P	3	0	0	0
Thobe, 3B	2	1	0	0
Dostal, 1B	1	1	0	0
Kasperbauer, RF	3	1	1	2
Tigges, LF	3	0	1	0
Frakes, 2B	2	0	0	0
Mosher, PH	1	0	0	0
Totals	25	3	4	3

By Innings:

Jefferson	114	001	0-7
Carroll	030	000	0-3

ERRORS —Jefferson 1, Carroll 2. **LEFT ON BASE** — Jefferson 8, Carroll 3.
DOUBLES — Ladd (J), Kasperbauer (C).
Pitching Summary:

	IP	H	BB	SO	R	ER
Teeples (WP)	7	4	4	3	3	3
Brincks (LP)	7	8	7	4	7	5

Expos, Dodgers, Astros need rest

By The Associated Press

For the front-running Montreal Expos and Houston Astros ... and the staggering Los Angeles Dodgers, too ... the All-Star break couldn't have come at a more opportune time.

The Expos, with a three-game lead over Chicago and Philadelphia in the National League East, got a two-run homer from Ellis Valentine and two solo shots from Andre Dawson to beat San Diego 4-0 Sunday for their second victory in six games.

The Astros, with a 5½-game edge over Cincinnati in the NL West, were beaten 3-1 by St. Louis, absorbing their eighth loss in nine games.

In the rest of the league, Philadelphia mauled Los Angeles 10-3, Cincinnati beat Chicago 7-1, San Francisco shut out New York 4-0 and, in a night game, it was Pittsburgh 7, Atlanta 3.

"This game is a big lift for us going into the All-Star break," said Montreal Manager Dick Williams after the power of Valentine and Dawson backed the combined five-hit pitching of Scott Sanderson and Elias Sosa.

Cards 3, Astros 1

"I don't know if, with three days off, we'll score more runs when we come back or not, but we do need a rest," Houston Manager Bill Virdon said.

The Astros have managed just 14 runs in nine games and have been shut out three times in that span. The Cardinals got five-hit pitching from rookie John Fulgham, who lost his shutout on a ninth-inning homer by Jose Cruz. Mike Phillips' single drove home the Cards' winning run in the seventh.

Phils 10, Dodgers 3

"This may be what we all need," Tom Lasorda, manager of Los Angeles and the National League All-Stars, said of the three-day break. It'll give the Dodgers a chance to mull over Philadelphia's eight-run third inning that dropped them 21 games under .500.

Bob Boone and Del Unser drove home two runs apiece for the Phillies. The Dodgers' runs came on homers by Steve Yeager and Steve Garvey.

Reds 3, Cubs 1

Cincinnati Shortstop Dave Concepcion, who had begged out of the All-Star Game because of leg miseries — he says he has a turned ankle and a groin pull — drove in four runs with a homer and a sacrifice fly to help Tom Seaver win his seventh straight game.

The Reds got three runs off Chicago's Rick Reuschel in the first inning, two on Ray Knight's double, Concepcion hit a three-run homer in the fourth and added his sacrifice fly in the sixth.

Giants 4, Mets 0

Mike Ivie and Marc Hill homered while Ed Whitson, Phil Nastu and Pedro Borbon combined on an eight-hitter for San Francisco to halt the Mets' five-game winning streak, their longest of the year. Ivie also doubled home a San Francisco run.

Kuemper jv team wins twice

DENISON—The Kuemper junior varsity baseball swept a doubleheader here Friday night from Denison, 9-7, and 15-9, to raise their record to 17-5-1.

In the opener, Kuemper scored four runs in the seventh to rally from behind. Dan Henkenius, who had two homers and four rbis, homered to tie it and then Jeff Hinners' squeeze bunt gave the Knights the lead.

Scott Cawley also homered for Kuemper and Steve Loneman had two hits. John Gradoville was the winning pitcher.

In the second game, Mark Mclellan had four hits, including two rbis to lead the Knights. Keith Irlmeier added a double and three rbis and Steve Loneman had two hits. Dave Schoeppner was the winning pitcher.

Kuemper closes out their season Tuesday night, hosting Audubon at 6:30 p. m.

Lots of action at Willey

WILLEY—There was lots of action over the weekend in 16 inch slow pitch sub-state softball play here.

In games Sunday, the Arcadia Budmen downed the Dedham Merchants, 10-4; Denny's beat the Dedham Rookies, 3-0; Red Carpet whipped the Halbur Merchants, 13-4; Mr. D's of Glidden beat the C. B.'s of Willey, 7-4; NAPA Pros of Carroll blanked the Ralston Rookies, 8-0; the Willey Giants turned back Roselle, 7-4; Robo Car Wash walloped Don's Auto, 13-0, in five innings; and Mel's of Halbur beat the Aztec of Coon Rapids, 13-3.

In games Saturday, the Gusto Grabbers ousted the KC's, 4-0; Carroll County Tire eliminated the Arcadia Merchants, 5-2; Scranton defeated Lou Walsh Motors, 7-6; and the Coon Rapids Brewers beat Maple River by forfeit.

In games tonight, the Brewers play the Dedham Merchants at 7; the Dedham Rookies take on Scranton at 8; Carroll County Tire plays the Halbur Merchants at 9; and the C. B.'s of Willey play the Gusto Grabbers at 10.

Conference Standings

Midwest Baseball

	W.	L.
St. Edmond	10	2
Denison	9	3
Perry	7	4
Audubon	6	4
Manning	5	7
Jefferson	2	8
Carroll	1	11

Saturday's Games
St. Edmond 4, Perry 0
Tuesday's Games
Jefferson at Perry

25 wives help Brewers triumph

By The Associated Press

Milwaukee Manager George Bamberger believes that behind his team's recent success is a wife — or 25 wives in the Brewers' case.

Last week Bamberger told his team that if it didn't improve, he would hold practices during the All-Star break, depriving players of the three-day holiday they normally would spend with their families.

Sunday, triples by Sal Bando and Robin Yount, and doubles by Buck Martinez and Ben Oglivie highlighted a seven-run second inning that powered Milwaukee to a 10-4 victory over the Cleveland Indians.

That gave the Brewers a 54-38 record and a five-game winning streak.

Milwaukee pitcher Lary Sorensen, 11-9, got the victory but needed relief help in the ninth inning from Bob Galasso.

In other AL games Sunday, Minesota stopped Toronto 9-4, Detroit clobbered the Chicago White Sox 14-5, Kansas City nipped Texas 4-3, California edged the New York Yankees 5-4, Boston nipped Oakland 3-2 and Baltimore downed Seattle 6-1.

Red Sox 3, A's 2

Boston scored two runs in the ninth inning on only one hit, a leadoff single by Jim Rice, to come from behind and edge Oakland. It was the A's 20th loss in 23 games.

Rice led off with a single and Carl Yastrzemski hit a grounder to third. A's shortstop Dave Chalk then bobbled a grounder, loading the bases, and Carlton Fisk's forceout sent home the tying run.

Butch Hobson grounded to third, but Jim Essian, attempting a force play, threw wide of the plate, allowing pinch-runner Jim Dwyer to score the winning run.

Orioles 6, Mariners 1

Ken Singleton drove in three runs with a double and a two-run homer and Dennis Martinez threw a four-hitter to give Baltimore its victory over Seattle.

Singleton's home run in the fifth gave Baltimore a 4-0 lead.

Angels 4, Yankees 3

Bobby Grich slammed a two-run homer in the bottom of the ninth inning to boost California over New York.

It was the second straight game in which California came from behind in the final inning to beat the Yankees. New York had taken a 4-0 lead with tworun homers by Chris Chambliss in the first inning and Jim Spencer in the second.

PEARSON INSULATION SERVICE
Introduces
INSULTITE FOAM
Featuring
— Class 1 fire rating
— Less than 1% shrink
— Low perm rating
This is the foam that you've been waiting for. We will also remove & replace all metal sidings.
Applications for homes, machine sheds & all other farm buildings.
FOR MORE INFORMATION CALL
792-3705

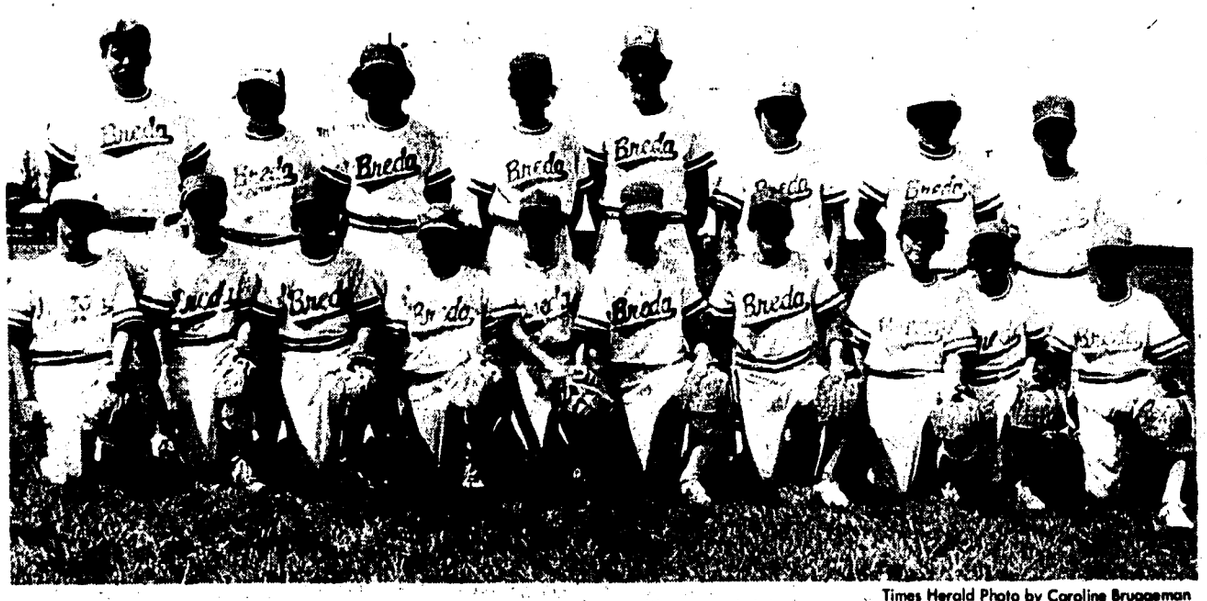

Times Herald Photo by Caroline Bruggeman

Parochial League champions

The Breda team is shown above. They captured the Parochial League baseball crown recently. Front row from left, Jim Wittry, Larry Stork, Steve Wessling, Tim Koster, Tom Van Erdewyk, Ricky Snyder, Jon Heisterkamp, Barry Nieland, Dean Kennebeck and Bob Masching. Back row from left, coach Duane Sommers, Jim Loughran, Dean Steinkamp, Russ Knobbe, Kevin Pollman, Chris Koster and John Grote. Missing are Russ Nieland, Duane Pudenz and Ken Nieland.

agri-facts

By Linus Goblirsch

Shades of Buck Rogers. In about 10 years, farmers are going to have "smart" machines that will just about do it all. One of these will be the driverless tractor whose computer senses and follows the turns and furrows; a combine, whose microcomputers will tell it when and what you want to harvest. The "brain" behind this new technology is the microprocessor . . . the computer-on-a-chip. It is estimated one machine will do more than five separate machines used today. New ways to do things in the future may include: soil testing done by sensors; the soil surface being mixed up by microwaves; planting may consist of a time-released package with seeds, fertilizer, herbicide, insecticide, fungicide, moisture and oxygen . . . all in a single capsule. Experts say the "smart" machine will be able to be scaled and tailored for any size farm.

CASE POWER & EQUIPMENT